Office of the Commandant

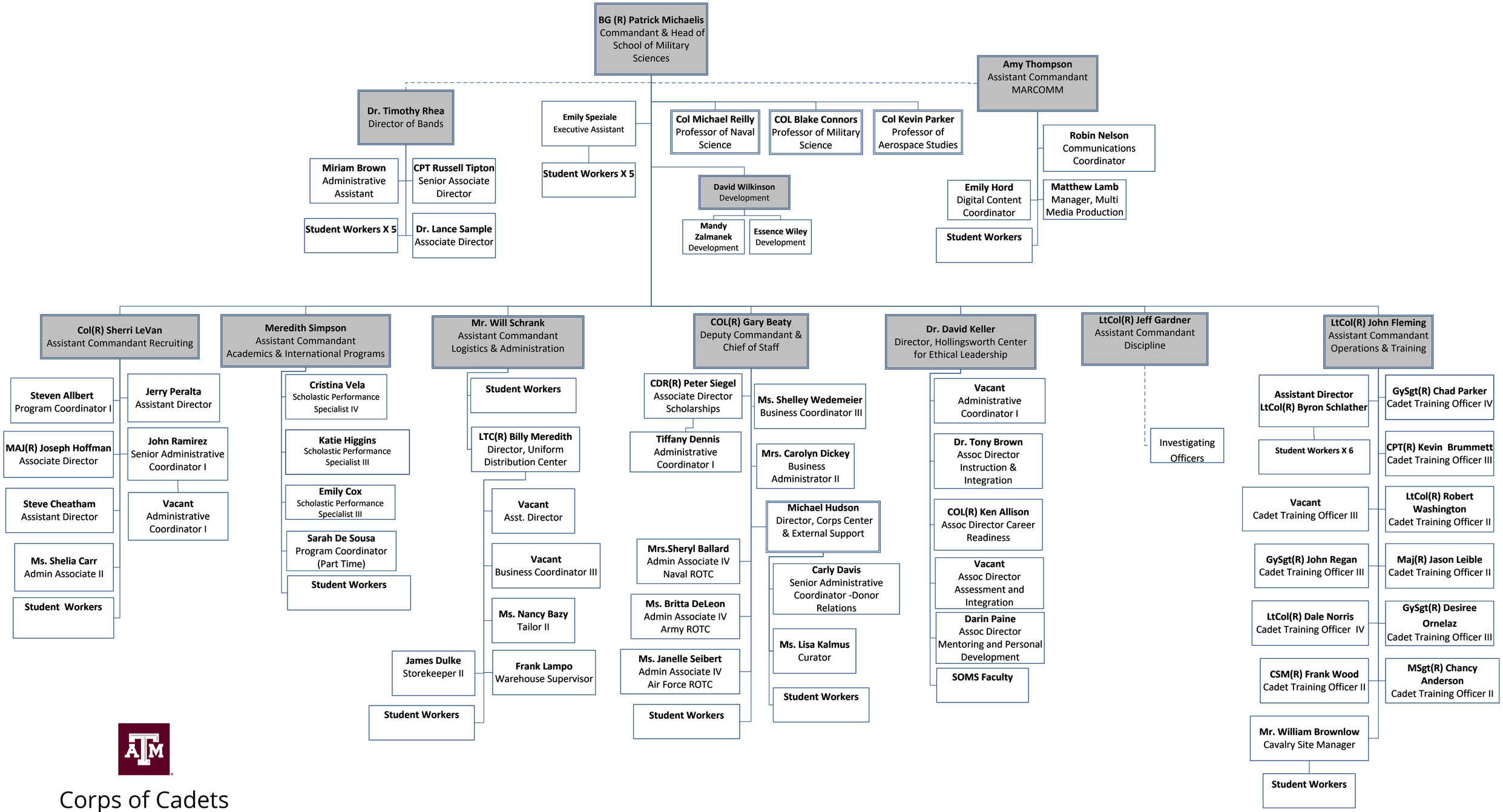

As of 3 MAR 23

Corps of Cadets

DIVISION OF STUDENT AFFAIRS