DIVISION OF STUDENT AFFAIRS

University Center & Special Events

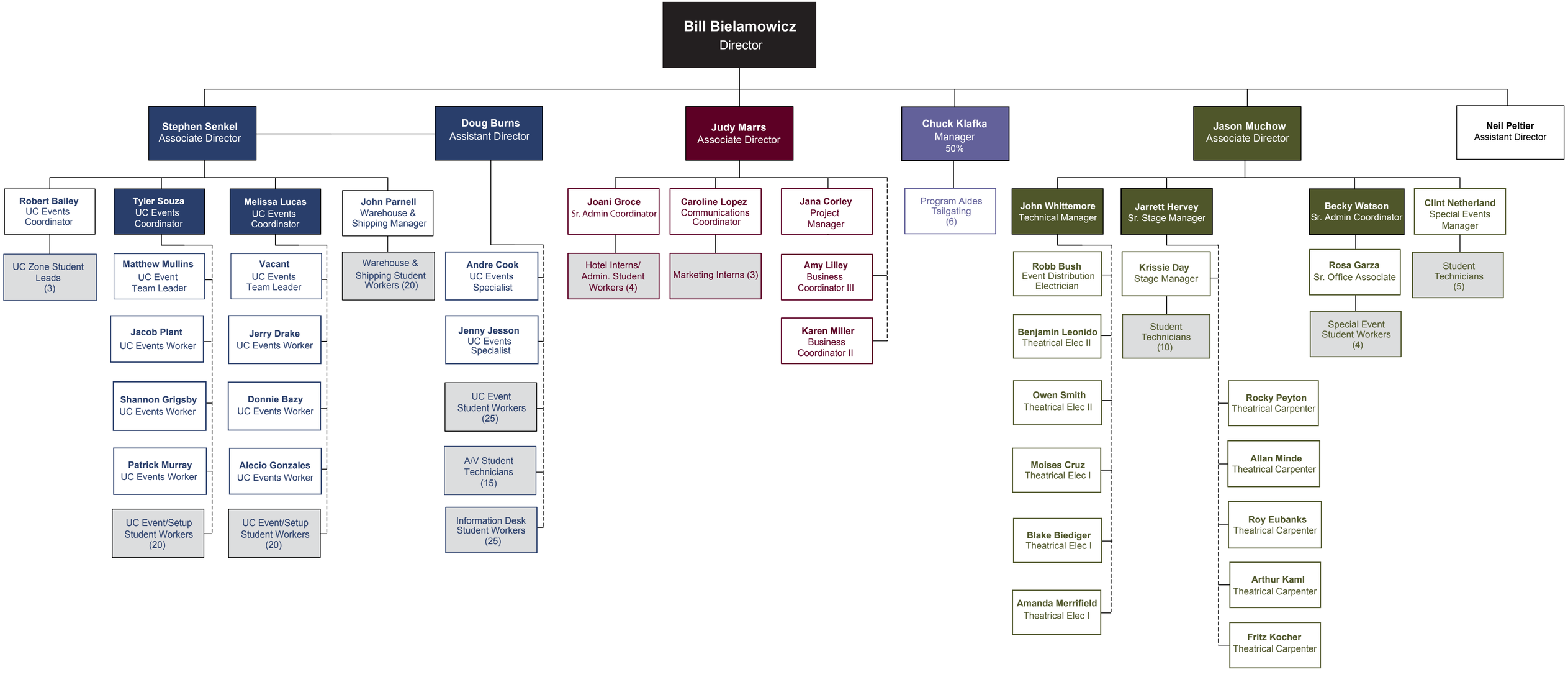

Updated 9/5/2017