OFFICE OF THE VICE PRESIDENT FOR STUDENT AFFAIRS
TEXAS A&M UNIVERSITY
DIVISION OF STUDENT AFFAIRS

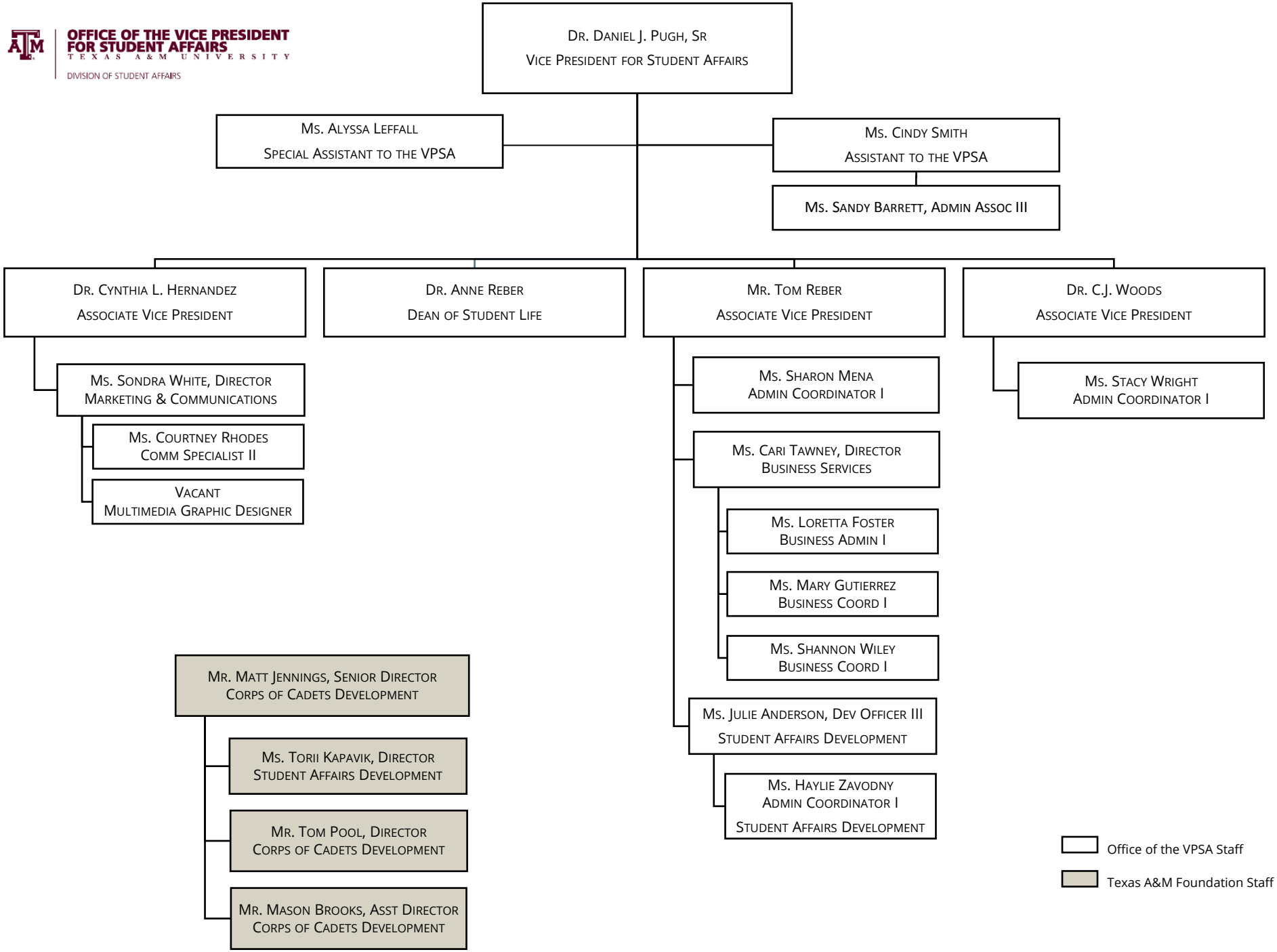

9/12/17